DWG. NO.	REV.

REVISIONS			
REV.	ECN NO.	CHANGE	DATE

2. RECOMMENDED SCREW SIZE 10-16 TYPE BT OR TYPE 25 THREAD CUTTING SCREW. MAXIMUM PENETRATION [17.40]/.685.
3. GROUND LEAD: 18 GAUGE STRANDED; COLOR: GREEN WITH YELLOW STRIPE.

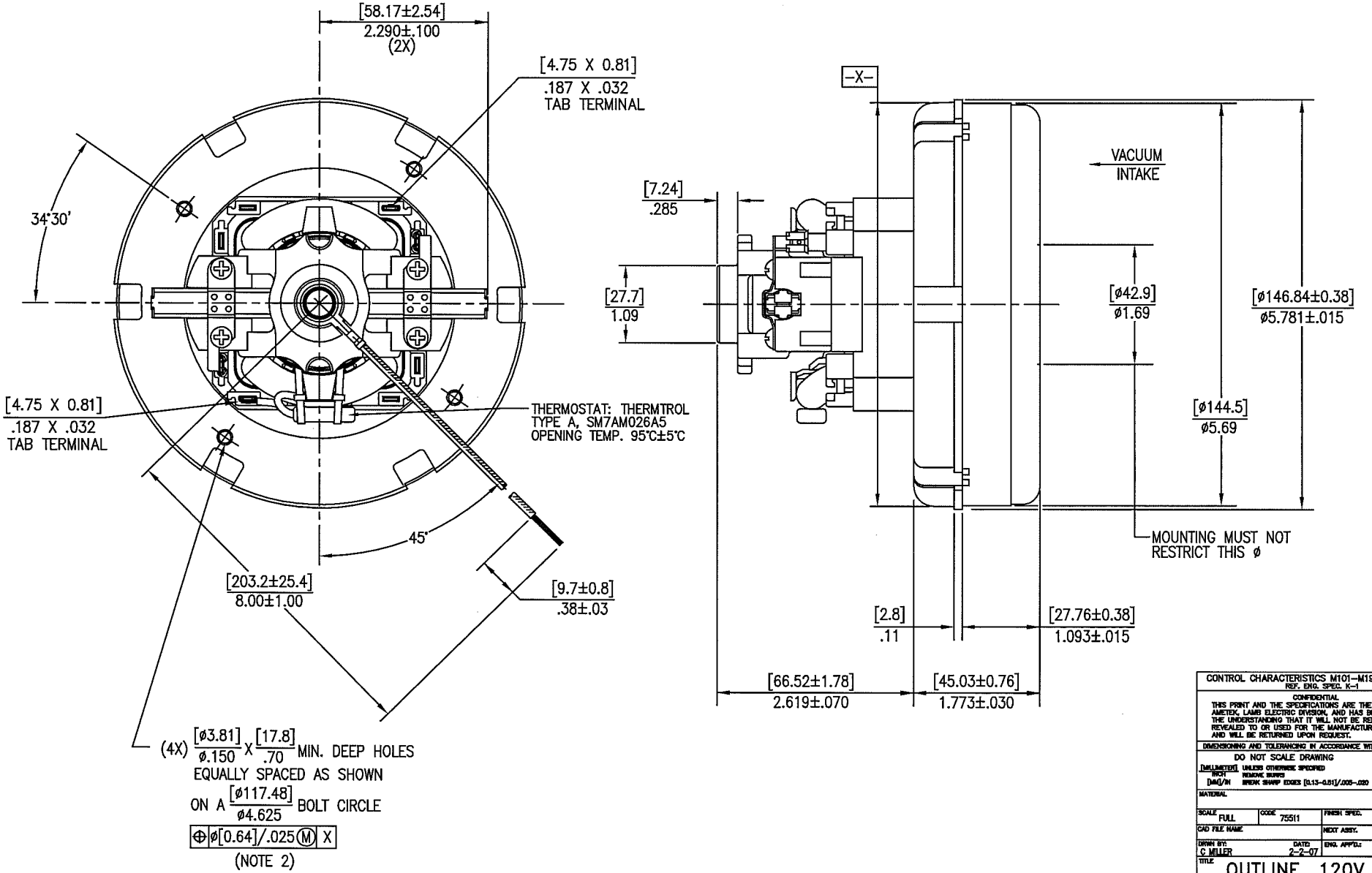

CONTROL CHARACTERISTICS M101-M199=MAJOR
REF. ENG. SPEC. K-1

CONFIDENTIAL
THIS PRINT AND THE SPECIFICATIONS ARE THE PROPERTY OF AMETEK, LAMB ELECTRIC DIVISION, AND HAS BEEN ISSUED WITH THE UNDERSTANDING THAT IT WILL NOT BE REPRODUCED, REVEALED TO OR USED FOR THE MANUFACTURE FOR OTHERS AND WILL BE RETURNED UPON REQUEST.

DIMENSIONING AND TOLERANCING IN ACCORDANCE WITH ASME y14.5M-1994

DO NOT SCALE DRAWING

[MILLIMETER] INCH [MM]/IN — UNLESS OTHERWISE SPECIFIED REMOVE BURRS BREAK SHARP EDGES [0.13-0.51]/.005-.020

TOLERANCES: [±X.X]/±.XX [±X.XX]/±.XXX [±0.5]/±.02 [±0.13]/±.005 ANGLES ±0°30'

MATERIAL

SCALE	CODE	FINISH SPEC.
FULL	75511	

CAD FILE NAME	NEXT ASSY.	WT.

DRWN BY:	DATE:	ENG. APP'D.:	DATE:
C MILLER	2-2-07		

TITLE: OUTLINE, 120V .750 STK — SIZE: C

AMETEK
LAMB ELECTRIC DIVISION
KENT, OHIO 44240

E-NO. E-11218-0
REF. 119411-00-0
SHEET OF
DWG. NO. 122062-00-0

FILES: D1 R3

DWG. NO. 119411-00-0 REV.

REVISIONS			
REV.	ECN NO.	CHANGE	DATE

NOTES:
1. MOTOR IDENTIFICATION: MANUFACTURER'S NAME, MODEL NUMBER, VOLTAGE, FREQUENCY, INSPECTORS CODE, DATE OF MANUFACTURE, AGENCY RECOGNITION CODE, PLANT LOCATION CODE, AND MADE IN THE USA.
2. RECOMMENDED SCREW SIZE 10-16 TYPE BT OR TYPE 25 THREAD CUTTING SCREW. MAXIMUM PENETRATION [17.40]/.685.
3. GROUND LEAD: 18 GUAGE STRANDED; COLOR: GREEN WITH YELLOW STRIPE.

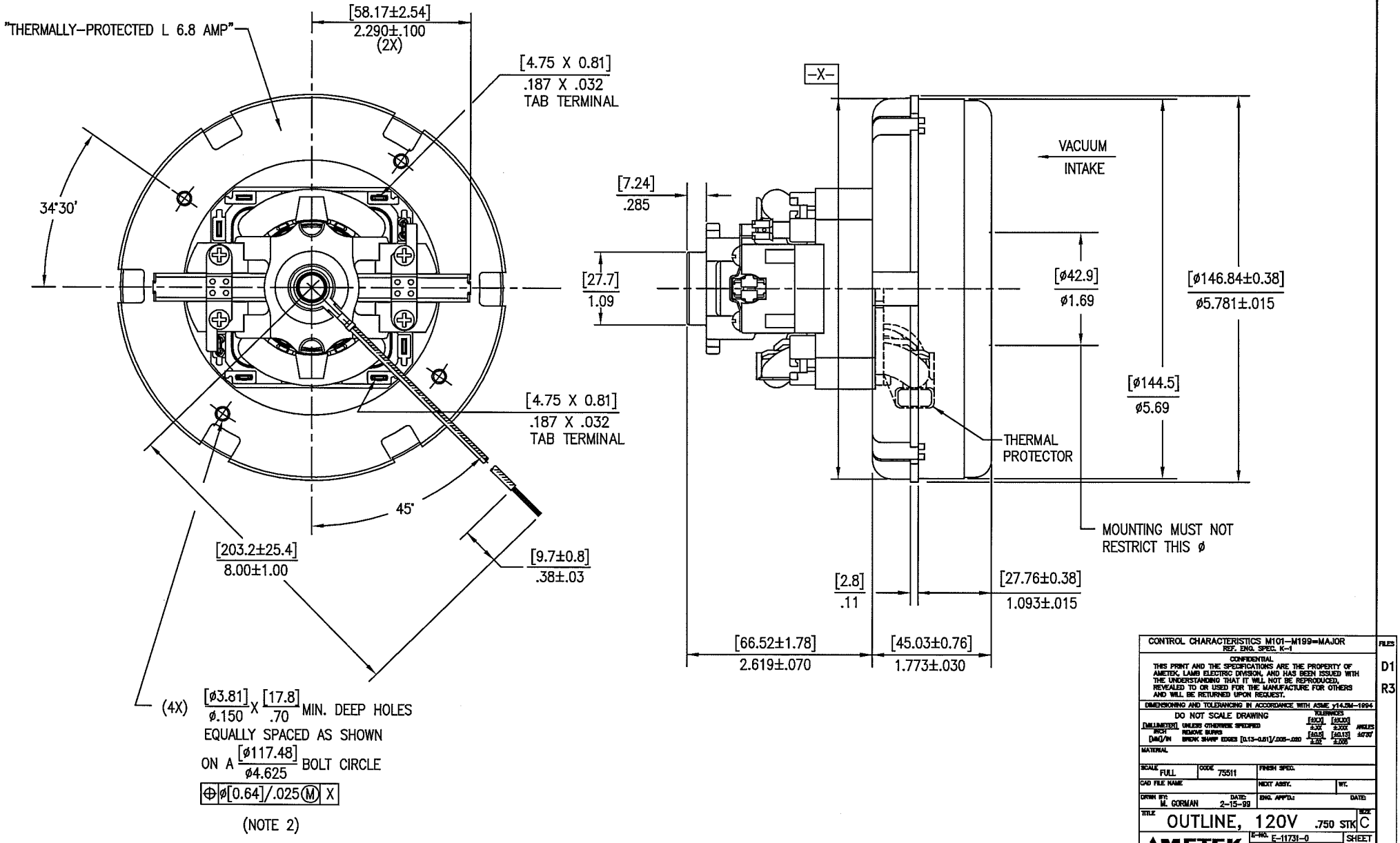

CONTROL CHARACTERISTICS M101-M199=MAJOR
REF. ENG. SPEC. K-1

CONFIDENTIAL
THIS PRINT AND THE SPECIFICATIONS ARE THE PROPERTY OF AMETEK, LAMB ELECTRIC DIVISION, AND HAS BEEN ISSUED WITH THE UNDERSTANDING THAT IT WILL NOT BE REPRODUCED, REVEALED TO OR USED FOR THE MANUFACTURE FOR OTHERS AND WILL BE RETURNED UPON REQUEST.

DIMENSIONING AND TOLERANCING IN ACCORDANCE WITH ASME y14.5M-1994

DO NOT SCALE DRAWING

[MILLIMETER] INCH [MM]/IN — UNLESS OTHERWISE SPECIFIED REMOVE BURRS BREAK SHARP EDGES [0.13-0.51]/.005-.020

TOLERANCES: [±X.X] ±.XX [±X.XX] ±.XXX [±0.5] ±.02 [±0.13] ±.005 ANGLES ±0°30'

MATERIAL

SCALE	CODE	FINISH SPEC.
FULL	75511	

CAD FILE NAME	NEXT ASSY.	WT.

DRWN BY:	DATE:	ENG. APP'D.:	DATE:
M. GORMAN	2-15-99		

TITLE: OUTLINE, 120V .750 STK — SIZE: C

AMETEK
LAMB ELECTRIC DIVISION
KENT, OHIO 44240

E-NO. E-11731-0
REF. 116455-50-0
SHEET OF
DWG. NO. 119411-00-0

FILES D1 R3